

Chh. Shahu Institute of Business Education & Research Trust Kolhapur's
V.P. INSTITUTE OF MANAGEMENT STUDIES & RESEARCH
Sangli Miraj Road, Wanlesswadi, Sangli – 416 414 (MS)

MANDATORY DISCLOSURE BY INSTITUTION RUNNING M.B.A. PROGRAMME FOR THE YEAR 2012-13

I. NAME OF THE INSTITUTION:

Vasandraodada Patil Institute of Management Studies & Research, Sangli Miraj Road, Wanlesswadi, Sangli – 416 414 (Maharashtra)
Tel. 0233 – 2212427, 2212828, 2302528
e-mail : vpimrs@gmail.com
www.vpimrsangli.com
Fax : 0233 – 2211467

II. NAME & ADDRESS OF THE DIRECTOR:

Dr. Ranjitsinh Anandrao Shinde
'Dinkar Bunglow', Shivaji Colony,
Neminathnagar, Vishrambag,
Sangli – 416 415

D.T.E. Code No.

6213

III. GOVERNANCE

❖ **Members of the Board and their brief background.**

1	Adv. S.D. Shinde BA., LL.B., Ex-MLA Chairman, Appasaheb Nalawade Gadhinglaj SSK Ltd. Gadhinglaj	President
2	Dr. P.C. Shejwalkar M.Com., Ph.D. Professor Emirates, Faculty of Management, Pune University	Member
3	Dr. K.B.Powar M.Sc., Ph.D. Ex-Vice Chancellor, Shivaji University, Kolhapur	Member
4	Dr. P.S. Rao M.Com., Ph.D. Director Research, Prin. L.N. Welingkar Institute Management, Mumbai	Member
5	Shri S.R. Bhosale BE, MBA (USA), Industrialist	Member
6	Dr. T.A. Shiware M.Com., Ph.D. Principal, K.P.B. Hinduja College of Commerce, Mumbai	Member
7	Dr. B.T. Kurane MS, FICS, FAIS	Member
8	Shri R.A. Latake M.Com., GDC & A, Diploma in Co-Op. Mgt.(Russia) General Manager, Athani Farmers Sugar Factory Ltd., Athani	Member
9	Mrs. S.A. Shinde B.A.	Member
10	Shri R.A. Patil BE, M.B.A.(U.S.A.) M.D. Fresh Express Logistics Pvt. Ltd.	Member
11	Shri P.C. Balgurgi B.E. (Civil)	Member
12	Dr. R.A. Shinde M.Com, LL.B., MBA, FCA, Ph.D. Principal, V.P. Institute of Management Studies & Research, Sangli	Secretary & Managing Trustee

❖ **Board of Trustees**

- | | |
|--------------------------------------------------------------------------------------------------------------------------------------------------------------------------------------------|-----------------------------------------|
| 1. Adv. S.D. Shinde
Chairman, Gadhinglaj Sahakari Sakhar Karkhana Ltd. Gadhinglaj | President |
| 2. Prof. (Dr.) P.C. Shejwalkar
Ex-Dean, Faculty of Management, University of Pune,
Founder of IMDR, Pune, Well known management educationlist,
and management consultant. | Trustee |
| 3. Dr. K.B. Powar
Ex-Vice Chancellor, Shivaji University, Kolhapur | Trustee |
| 4. Dr. P.S. Rao
Director Research, Prin. L.N. Velingkar Institute of Management, Mumbai. | Trustee |
| 5. Shri S.R. Bhosale
An Engineer by profession. Holds an aeronautical and Management
degree from USA. An entrepreneur and a well known businessman
in western Maharashtra. | Trustee |
| 6. Dr. T.A. Shiware
Principal, Hinduja College, Mumbai. Ex-Member of Maharashtra Public
Service Commission. Ex-Dean, Commerce Faculty, Shivaji University. Kolhapur. | Trustee |
| 7. Dr. B.T. Kurane
Well known physician. Ex. Hon. Professor, Miraj Medical College, Miraj.
Hon. Professor, Bharati Vidyapeeth Medical College, Sangli. | Trustee |
| 8. Shri R.A. Latake
General Manager, Athani Farmers Sugar Factory Ltd. | Trustee |
| 9. Mrs. S.A. Shinde
A Social Worker and Philanthropist. | Trustee |
| 10. Shri R.A. Patil
M.D. Fresh Express Logistics Pvt. Ltd. | Trustee |
| 11. Shri P.C. Balgurgi
Civil Engineer | Trustee |
| 12. Dr. R.A. Shinde
Principal, V.P. Institute of Management Studies & Research, Sangli. | Secretary & Managing Trustee |

❖ **Members of Academic Advisory Body****GOVERNING COUNCIL**

1	Adv. S.D. Shinde BA., LL.B., Ex-MLA	Chairman
2	Shri S.R. Bhosale BE., MBA.(USA)	Member
3	Dr. D.M. Kumthekar MBA., M.Com., R.M.Com-II, M.Com.(Sub.Com ⁿ), Ph.D. Professor, VPIMSR	Member
4	Shri S.N. Bhosale M.Com., FCA Lecturer Selection Grade, VPIMSR	Member
5	Reg. Officer & Member Secretary WRC, AICTE	Ex-Officio Member
6	Dr. N. Sambandham NIIE Mumbai	Member
7	Representative from the Industry Profession to be appointed by the Govt. of Maharashtra.	Member
8	Director, DTE, Mumbai	Ex-Officio Member
9	Nominee of Shivaji Univ. Kolhapur	Member
10	Dr. R.A. Shinde M.Com, LL.B., MBA, FCA, Ph.D.	Member Secretary

- **Frequency of the Board Meeting and Academic Advisory Body** - Twice in a year.

(4)

- Organisation Chart and processes –

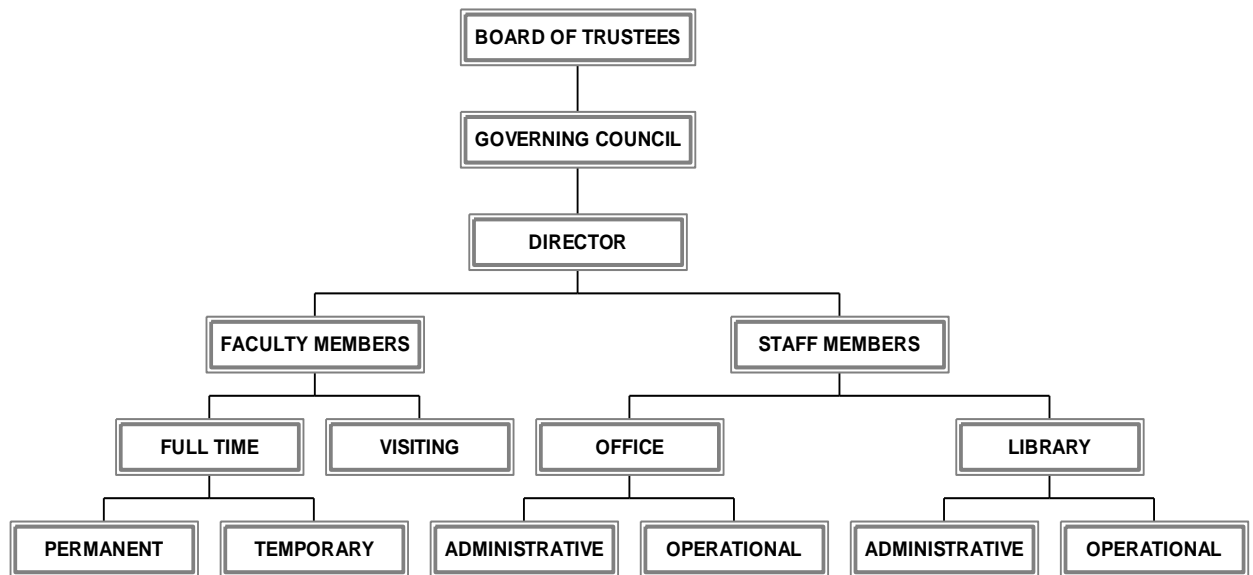

- **Nature and Extent of involvement of faculty and students in academic affairs / improvements:**
 - Counselling is done by the faculty for the students as well as the parents.

IV. PROGRAMMES:

- Name of the Programme (Full Time) approved by the AICTE:
 - M.B.A. (Master of Business Administration)
 - M.C.A. (Master of Computer Application)
- Name of the Programme (Part Time) approved by the AICTE:
 - Not Applicable
- Name and duration of programme, if any, not approved by AICTE and being run in the same campus:
 - Not Applicable
- For each programme the following details are to be given -

1) M.B.A. (Master of Business Administration) Programme

- **Number of seats:**
 - 60
- **Duration:**
 - 2 years
- **Cut off mark for admission during the last 2 years:**
 - As per the list of candidates given by the admission authority, DTE Maharashtra.
2011-12 - 45.00% **2012-13** - 45.00 %
- **Fee:**
 - Rs. 70,880/- per year for the academic year 2011-12

(5)

- **Placement facilities:**
 - The Placement activities are conducted through the separate placement cell of the Institute. Placement Officer is specially appointed.

- **Campus Placements in last two years with minimum salary, maximum salary and average salary:**
 - 2010-11 - 77% placement
 - 2011-12 - 72% placement
 - Minimum salary - Rs.1.20 lakhs p.a.
 - Maximum salary - Rs. 5.0 lakhs p.a.

- **Name and duration of programme (s) having affiliation / collaboration with Foreign University (s) / Institution (s) and being run in the same campus alongwith status of AICTE approval:**
 - Not applicable

2) M.C.A. (Master of Computer Application) Programme

- **Number of seats:**
 - 60

- **Duration:**
 - 3 years

- **Cut off mark for admission during the last 2 years:**
 - As per the list of candidates given by the admission authority, DTE Maharashtra.
2011-12 - 47.00% 2012-13 - 42.00 %

- **Fee:**
 - Rs. 70,880/- per year for the academic year 2011-12

- **Placement facilities:**
 - The Placement activities are conducted through the separate placement cell of the Institute. Placement Officer is specially appointed. The final year exams of first batch of MCA Programme are scheduled in the month of March/April 2013. The pre-placement activities for these students are in process.

- **Campus Placements in last two years with minimum salary, maximum salary and average salary:**
 - Not Applicable.

- **Name and duration of programme (s) having affiliation / collaboration with Foreign University (s) / Institution (s) and being run in the same campus alongwith status of AICTE approval.**
 - Not applicable

(6)

❖ **Details of the foreign Institution / University: Not Applicable**

- Name of the University / Institution
- Address
- Website
- Is the Institution / University Accredited in its home country
- Ranking of the Institution / University in the home country
- Whether the degree offered is equivalent to an Indian degree?

If yes, the name of the agency which has approved equivalence. If no, implications for students in terms of pursuit of higher studies in India and abroad and jobs both within and outside the country.

- Nature of Collaboration
- Complete details of payment a student has to make to get the full benefits of collaboration

❖ **For each collaborative / Affiliated programme give the following :**

- Programme Focus
- Number of seats
- Admission procedure
- Fee
- Placement facility
- Placement records for last two years with minimum salary, maximum salary and average salary

❖ **Whether the collaborative programme is approved by AICTE? If not whether the Domestic / Foreign Institution has applied to AICTE for approval as required under notification No.37-3/Legal/2005 dated 16th May 2005.**

V. FACULTY :

❖	Number of faculty Members	MBA Programme	MCA Programme
•	Permanent faculty	08	10
•	Visiting faculty	05	02
•	Adjunct faculty	-	-
•	Guest faculty	05	01

(7)

- ❖ Profile of each faculty with qualifications, total experience, age and duration of employment at the Institute concerned.

1) M.B.A. Programme – Permanent Faculty

Sr.	Name of the Teaching Staff	Qualifications	Total Experience	Age	Duration of employment at the Institute
1.	Dr. R.A. Shinde	M.Com.,LL.B., MBA, FCA, Ph.D.	26	55	18
2.	Dr. V.D.Chavan	MA, M.Phil,Ph.D.	38	62	02
3.	Dr. D.M. Kumthekar	M.Com., MBA, Ph.D.	26	53	26
4.	Mr. S.N. Bhosale	M.Com. FCA	24	54	24
5.	Dr. R.M. Yallatti	M.Com.,DBM, M.Phil, Ph.D.	17	42	17
6.	Mr. M.M. Samudre	B.Sc., MBA.M.Phil, M.Com.(Sub.Commn)	06	33	04
7.	Mrs. A.N. Khandekar	B.Com., MBA, M.Phil	04	50	04
8.	Mr. S.S. Jadhav	B.Sc., MBA., PGDIP	03	29	02
9.	Mrs. J.I. Yadav	B.A., MBA., M.Phil	11	33	05
10.	Mr. V.S. Patil	MBA, M.Com	03	27	01

Visiting Faculty

1.	Mr. R.A. Patil	BE, MBA (USA)	15	43	5
2.	Mrs. Neena R. Patil	MA TISS	9	38	4
3.	Mrs. P.P. Kothari	LL.B	3	30	2
4.	Mr. S.R. Kulkarni	BE.,MBA	21	46	5
5.	Mrs. S.A. Kulkarni	M.Sc., DBM. LL.B.	15	61	3

Guest Faculty

1.	Dr. V.M. Hilage	B.Sc., MA, Ph.D.	39	64	22
2.	Dr. Babu Thomas	MA, Ph.D.	39	61	2
3.	Dr. M.M. Ali	M.Com., Ph.D.	29	51	29
4.	Dr. S.G.Vibhute	MBA, M.Com, Ph.D.	30	52	28
5.	Dr. R.M. Patil	MCA, Ph.D.	17	47	17

1) M.C.A. Programme – Permanent Faculty

Sr.	Name of the Teaching Staff	Qualifications	Total Experience	Age	Duration of employment at the Institute
1.	Dr. R.A. Shinde	M.Com.,LL.B., MBA, FCA,Ph.D.	26	55	18
2.	Mr. A.B. Patil	B.Sc.MCM,MCA, M.Phil, M.Com. (Sub.Comn)	11	37	05
3.	Mr. A.A. Sattikar	B.Sc.MCM,MCA, M.Phil, M.Com. (Sub.Comn)	06	35	05
4.	Mrs. V.S.Jadhav	B.Sc.,MCA, M.Phil,	11	36	06
5.	Mr. S.T. Bhosale	B.Sc.MCM,MCA, M.Phil, M.Sc. (Sub.Comn)	12	38	05
6.	Mrs. S.V. Chavan	MBA, M.Phil	08	35	07
7.	Mr. A.A. Govande	B.Sc.,M.Sc. (Comp.Sci)	04	25	02
8.	Mrs. V.P. Desai	BCA, MCA	05	28	02
9.	Mr. N.R. Patil	B.Com, MCA	02	29	02
10.	Miss R.V. Shanbhag	BE(IT), DBM	01	24	01
11.	Mrs. P.A.Bagal	M.Sc.(Stat), MBA	09	31	02

Visiting Faculty

1.	Dr. S.D.Bhoite	B.Sc .MCM, M.Phil, Ph.D.,	17	47	02
2.	Mr. Ajay Shinde	B.Sc. MCA,	16	45	02

Guest Faculty

1.	Dr. R.V.Kulkarni	B.Sc, M.Sc. Ph.D.	30	53	02
----	------------------	-------------------	----	----	----

- ❖ **Number of faculty employed and left during the last two years** - Two
- ❖ **Profile of Director / Principal with qualifications, total experience, age and duration of employment at the institute concerned.**

Name	Qualifications	Total Experience	Age	Duration of the employment at the Institute
Dr. R.A. Shinde	M.Com., LL.B., MBA, FCA, Ph.D.	26	55	18

- ❖ **Whether student assessment of faculty is in force – Yes.**

VI. FEE:

- ❖ **Details of fee, as approved by State Fee Committee, for the Institution:**
 - Fees approved by SSPN Samittee, Govt. of Maharashtra – Rs. 70,880/- per year.
 - Fees charged by the Institute Rs. 70,880/- per year for academic yea 2011-12.
 - This fee includes the University fees (Examination fee, registration fee, Apatkalin Nidhi, Agrani Mahavidyalaya fee, Computer fee, Gymkhana fee, Insurance etc.)
- ❖ **Time Schedule for payment of fee for the entire programme:**
 - Entire fees to be paid at the time of admission.
- ❖ **Fee waivers granted with amount and name of students:**
 - NIL
- ❖ **Number of scholarships offered by the Institute with the name of students, duration and amount:**
 - NIL
- ❖ **Criteria for fee waivers / scholarships:**
 - Economic background of the candidates.
- ❖ **Estimated cost of Boarding and Lodging in Hostels:**
 - --

VII. ADMISSION:

- ❖ **Number of seats sanctioned with the year of approval**

	M.B.A.	M.C.A.
- No. of seats sanctioned	60	60
- Period of approval	2012-13	2012-13
- ❖ **Number of students admitted under various categories each year in the last two years:**

	M.B.A.	M.C.A.
	60	60
- ❖ **Number of applications received during last two years:**
 - As the admissions are done centrally through the D.T.E. (M.S.) no individual institute can receive application for the admission.

VIII. ADMISSION PROCEDURE

MCA Programme :

- ❖ **Mention the admission test being followed, name and address of the Test Agency and its URL:**
 - Name and address of the test agency – Directorate of Technical Education, Mumbai
Website – www.dte.org.in
- ❖ **Number of seats allotted to different Test qualified candidates CAT, MAT, XAT, JMET, ATMA, CET, JEE (State conducted tests / University tests):**
 - 54 seats are allotted through CAP. The management quota of 10% will for the academic year 2012-13 will be filled through the students coming from the test conducted by the D.T.E., Mumbai or through All India Level Test.
- ❖ **Calendar (Tentative)**
 - **Last date for request for applications** - January – 4th week
 - **Last date for submission of application** - January – 4th Week
 - **Date of C.E.T.** – March – 1st week
 - **Dates for Group Discussion (GD) and Interviews** – From May 2nd week to Last week
 - **Dates for announcing final results** – 2nd week of June
 - **Release of admission list** – 3rd Week of June
 - **Date for acceptance by the candidate (time given should in no case be less than 15 days)** – July last week.
 - **Last date for closing of admissions** – August 1st week.
 - **Starting of the academic session** – August 1st week.
 - **The waiting list should be activated only on the expiry date of main list** – Yes
 - **The policy of refund of the fee, in case of withdrawal, should be clearly notified** – Yes, as per the directives of D.T.E. Mumbai and AICTE New Delhi.

IX. CRITERIA AND WEIGHTAGES FOR ADMISSION

- ❖ **Describe each criteria with its respective weightages ie. Admission Test, GD, Interview etc.**

Sr.No.	Test	Marks
1	Written test – CET	200

- The question paper for CET will be set in English only. Translation in any other languages will not be available.
- The CET would be comprised of two papers of 100 marks each and each of 1 hour duration.
- CET would have multiple choice objective type questions. Each correct answer will carry **4** marks and each wrong answer will carry **1 negative** mark.
- Unanswered questions will carry **0 marks**.
- They will be no verification of marks or revaluation of answer sheets of the CET.
- The examination consists of **two papers** – 1) General Aptitude 2) Computer Concepts.
- The duration of examination 2 hours. Each paper has 25 questions and is expected to be completed in 1 hour.
- At the start of the examination, you will be given an optical mark reader **answer sheet**. You have to mark your answer in this sheet and give it to the Invigilator at the end of the examination. Each answer book has 40 rows for marking answers of up to 200 questions of the paper.

- ❖ **Mention the minimum level of acceptance, if any, for any criteria:**
 - As per the directives of D.T.E. Mumbai
 - Minimum level of marks for written test (C.E.T.) should be Non Zero.
 - The candidate should have minimum score of 50% (45% for Reserve categories) at graduation in aggregate.

- ❖ **Mention the cut-off levels of percentage & percentile scores (section wise and / or total as case may be) of the candidates in the admission test who are called for GD / Interviews:**
 - As per the directives of D.T.E. Mumbai & AICTE, New Delhi.

- ❖ **Mention last two years cut-off percentage & percentile scores (section wise and / or total as case may be) of the candidates called for GD / Interviews.**
 -

- ❖ **Display marks scored in Test, GD, Interview etc. and in aggregate for all candidates who come for GD / Interview etc.**
 - This is done by the admission authority under CAP.

Item No. I – IX must be given in information brochure and must be hosted as fixed content in the website of the Institution

X. APPLICATION FORM:

- ❖ Downloadable application form, with online submission possibilities.

XI. LIST OF APPLICANTS:

- ❖ List of candidates whose applications have been received alongwith percentile / percentage score for each of the qualifying examination. In separate categories for open seats. List of candidates who have applied along with percentage and percentile score for Management quota seats. The list of the applicants cannot be made by individual institute as all the applications are directly sent to the admission authority DTE.

2. M.B.A. Programme:

- ❖ **Mention the admission test being followed, name and address of the Test Agency and its URL:**
 - AICTE has launched the National level Common Management Admission Test (CMAT) for facilitating institutions to select suitable students for admission in all management programmes approved by AICTE since 2012-13.
 - AICTE has now decided to conduct CMAT twice a year
 - The notification is issued to announce the schedule for conducting first Test of Common Management Admission Test (CMAT) for admission for academic year 2013-14.
 - The students will be eligible to appear in both the exam and best of the two scores will be used for admission for 2013-14.

Important Dates for CMAT 2013-14 (First Test) -

Registration window opens on	3-8-2012
Last date for online registration	2-9-2012
Print out of Hall ticket	From 15-9-2012
Computer based test dates	27-9-2012 to 1-10-2012
Test timings	9.30 a.m. to 12.30 p.m. 2.30 p.m. to 5.30 p.m.
Declaration of result	17-10-2012
Print out of score card	From 17-10-2012 to 17-11-2012

Eligibility-

Graduates in any discipline or final year students of graduates courses can apply for CMAT online.

Registration –

- Online from 3rd August 2012 to 2nd Sept. 2012 on website www.aicte-cmat.in
- Choice of 3 cities for online examination in the order of preference
- Allotment will be based on first come first served. Actual allotment however will be subject to availability of the slots in a particular city.

Test Fee –

Test	General / OBC	SC/ST/PD
CMAT 2013-14 (Sept-Oct)	Rs. 1200 + Bank charges as applicable	Rs. 600 + bank charges as applicable

Note – Fee once remitted shall not be refunded under any circumstance.

Important Dates for CMAT 2013-14 (Second Test) -

Registration window opens on	1-11-2012
Last date for online registration	2-1-2013
Print out of Hall ticket	From 11-2-2013
Computer based test dates	21-2-2013 to 25-2-2013
Test timings	9.30 a.m. to 12.30 p.m. 2.30 p.m. to 5.30 p.m.
Declaration of result	13-3-2013
Print out of score card	From 13-3-2013 to 13-4-2013

Eligibility-

Graduates in any discipline or final year students of graduates courses can apply for CMAT online.

Registration –

- Online from 1st Nov 2012 to 2nd Jan 2013 on website www.aicte-cmat.in
- Choice of 3 cities for online examination in the order of preference
- Allotment will be based on first come first served. Actual allotment however will be subject to availability of the slots in a particular city.

Test Fee –

Test	General / OBC	SC/ST/PD
CMAT 2013-14 Second Test	Rs. 1200 + Bank charges as applicable	Rs. 600 + bank charges as applicable

Note – Fee once remitted shall not be refunded under any circumstance.

Mode of payment-

Net Banking / Credit / Debit Card	Online through www.aicte-cmat.in
Cash payment	Through challan generated online and cash deposited in any branch of State Bank of India

Test Venue –

City – Kolhapur

Note – AICTE reserves the right to change or cancel any test venue / centre and / or change the test time and dates at their own discretion.

Admission process:

- The detailed merit list will be provided to the respective State Governments for allotting the students through central counseling or otherwise as per their notified admission procedure.
- In case there is no central counseling scores awarded will be used for admission in the AICTE approved institutes / universities / departments.

Information Sources :

Helpline number 022-4067944	Phone support availability : 01 st Nov, 2012 to 13 April, 2013 (24X7)
Fax number 022-25814283	

For detailed information please visit Website – www.aicte-cmat.in

❖ **Number of seats allotted to different Test qualified candidates CAT, MAT, XAT, JMET, ATMA, CET, JEE (State conducted tests / University tests):**

- 48 seats are allotted through CAP. The management quota of 20% will for the academic year 2012-13 will be filled through the students coming from the test conducted by the D.T.E., Mumbai or through All India Level Test.

IX. CRITERIA AND WEIGHTAGES FOR ADMISSION

❖ **Describe each criteria with its respective weightages ie. Admission Test, GD, Interview etc.**

Sr.No.	Type of questions	No.of questions	Marks
1	Quantitative technique and Data Interpretation	25	100
2	Logical reasoning	25	100
3	Language comprehension	25	100
4	General awareness	25	100

- There shall be negative marking for wrong answers, for each wrong answer 1 mark shall be deducted.
- Duration of examination will be 180 minutes.

A trial test will be available from 10th August onwards for the candidates to have a feel of the online test and navigation functionality. Candidates are advised to go through them carefully to familiarize themselves with the screens, layout, and navigation.

At the test venue, each candidate will be seated at a desk with a computer terminal and he / she will be provided with a scratch paper for calculations. After the test, candidate must leave the scratch paper at the desk. Rough work cannot be done on any other paper/ sheet, as nothing will be allowed inside the testing room. No breaks will be given during the test.

Mention the minimum marks for written test (C.E.T.) should be Non Zero.

- ❖ - The candidate should have minimum **level of acceptance, if any, for any criteria:**
 - As per the directives of D.T.E. Mumbai
 - Minimum level of score of 50% (45% for Reserve categories) at graduation in aggregate.
- ❖ **Mention the cut-off levels of percentage & percentile scores (sectionwise and / or total as case may be) of the candidates in the admission test who are called for GD / Interviews:**
 - As per the directives of D.T.E. Mumbai
 - Attendance at G.D. & Interview is compulsory. All the students with Non Zero score at written test (C.E.T.) and others eligible as per the directives of D.T.E. Mumbai can appear for G.D. & P.I.
- ❖ **Mention last two years cut-off percentage & percentile scores (sectionwise and / or total as case may be) of the candidates called for GD / Interviews.**
 -
- ❖ **Display marks scored in Test, GD, Interview etc. and in aggregate for all candidates who come for GD / Interview etc.**
 - This is done by the admission authority under CAP.

Item No. I – IX must be given in information brochure and must be hosted as fixed content in the website of the Institution

X. APPLICATION FORM:

- ❖ Downloadable application form, with online submission possibilities.

XI. LIST OF APPLICANTS:

- ❖ List of candidates whose applications have been received alongwith percentile / percentage score for each of the qualifying examination. In separate categories for open seats. List of candidates who have applied along with percentage and percentile score for Management quota seats. The list of the applicants cannot be made by individual institute as all the applications are directly sent to the admission authority DTE.

XII. CRITERIA FOR GD / PERSONAL INTERVIEWS:

- ❖ **Norms adopted for calling the candidates for Group Discussion / Personal Interview (It has to be strictly in order of merit):**
 - As per the directives of the Admission Authority, i.e. D.T.E. Mumbai. The G.D.& P.I. followed by the written test, conducted by the Admission Authority. The candidates are put according to the merit (Written Test) and the candidates are called in different batches by the Admission Authority. at various venues. The norms and procedures are decided by the Admission Authority.

❖ **Attributes for evaluation in GD / Interview:**

- As per the directives of the Admission Authority, i.e. D.T.E. Mumbai. Evaluation of G.D. & P.I. done by nominees sent by the Admission Authority at various venues where the candidates are called. The evaluation is as per the rules of the Admission Authority, Mumbai.

XIII. RESULTS:

❖ **Composition of evaluation team with the brief profiles of members (This information be made available in the public domain after the admission process is over)**

- As per the directives of the Admission Authority, i.e. D.T.E. Mumbai. Evaluation of G.D. & P.I. done by the nominees sent by the Admission Authority.

❖ **Score of the individual candidates called for Group Discussion and Interview in each of the components including the test and in total, arranged in order of merit:**

- Given by the admission authority.

❖ **List of candidates who have been offered admission in each category:**

- Given by the admission authority.

❖ **Waiting list of the candidates in order of merit to be operative from the last date of joining of the first list candidates, category wise:**

- The waiting list is not made available by the admission authority.

❖ **List of the candidates who joined within the date vacancy position in each category before operation of waiting list:**

-